

Visit The Newport County Radio Club  
On The World Wide Web!!!  
<http://www.ws11.com/users/nrcr>

Newport County Radio Club

# The Modulator

Newport, RI  
Volume VII, Issue V

June, 1998

NEWPORT COUNTY RADIO CLUB



TM

## VE SESSION

JUNE 6TH, 9:00AM

MIDDLETOWN BAPTIST CHURCH

WEST MAIN ROAD,

MIDDLETOWN

## For Sale

COLLINS 75-S3 RCVR

TEN TEC OMNI V  
AND POWER SUPPLY

TEN TEC

ANT TUNER MODEL 238

TEN TEC TITAN AMPLIFIER WITH  
220 VOLT PWR SUPPLY

FOR MORE INFORMATION CALL

GAR "N1NEZ"

847-5723

## Field Day Notes Gar, N1NEZ

Field day activities will be starting on Saturday, June 27, at 8:30 a.m. We will be erecting the towers and putting up the antennas. If anyone has a trailer or camper available for an operating station please let me know. There is some indication we may be using some digital communication this year. If anyone is interested in satellite communications, please don't be bashful. Remember, the main goal of Field Day is to get those stations up and running and have a **GOOD** time. Everything is an added benefit. I'm looking forward to seeing you all there. June 27, 28 at the Glen, Portsmouth. 73, Gar



## Bob, AA1LG's Quote of the Month!

"A CONSERVATIVE IS A MAN WHO  
WANTS THE RULES CHANGED SO THAT  
NO ONE  
CAN MAKE A PILE THE WAY HE DID."

SOURCE: GREGORY NUNN

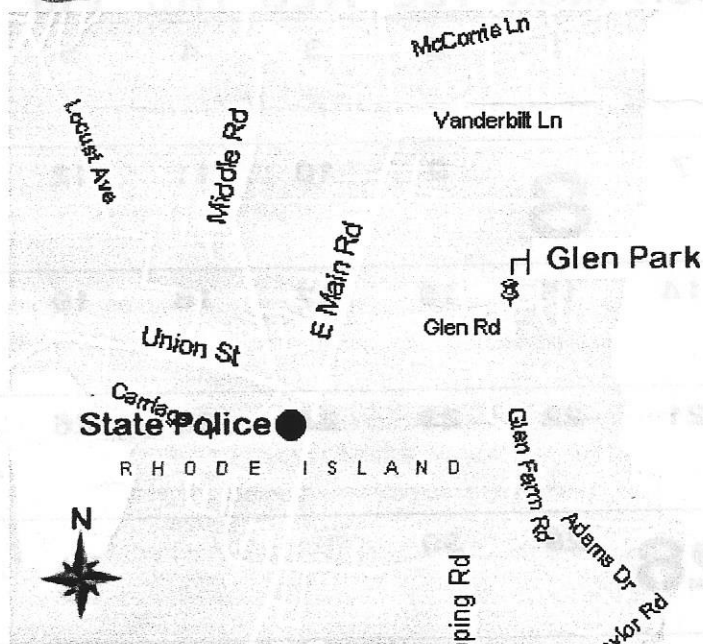

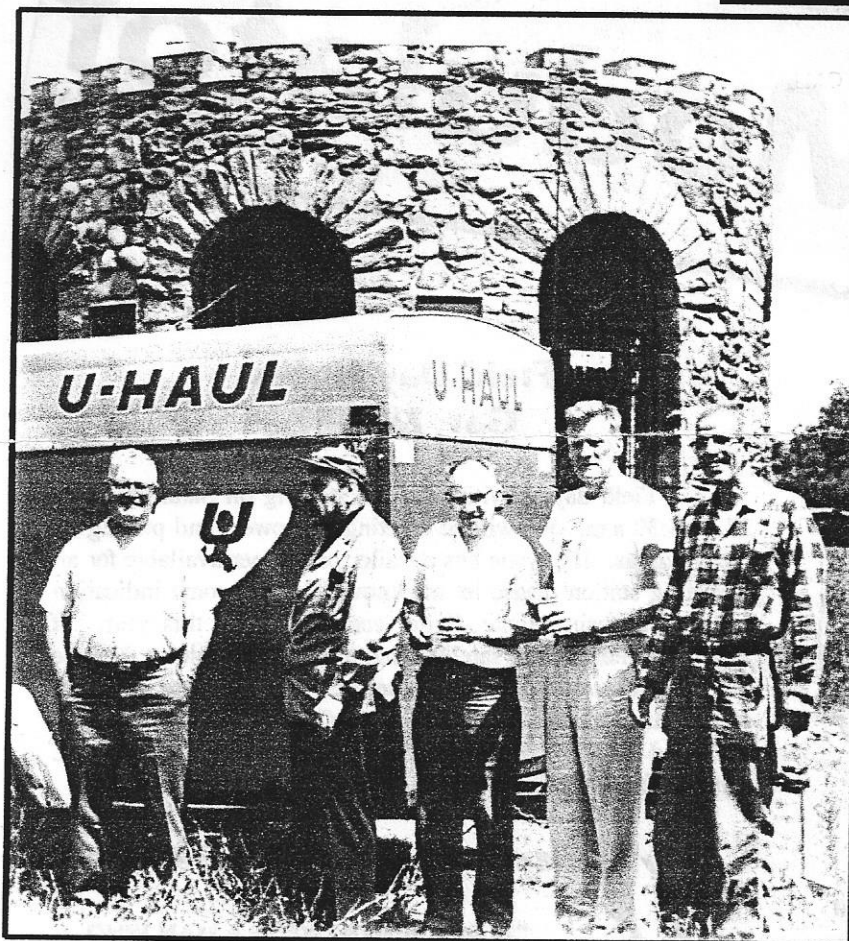

## WHO IS WHO?

Can you identify these members of the NCRC - This photo was taken at Field Day at Miantonomi Park in the 1960s.

If you can identify any of these members, please submit the names to John Aldrich, W1WLG. We will announce the winners and identify the people in the next modulator.

Do you have any old pictures of the Radio Club? If you do, may we borrow the picture and make a copy?

Thanks, John Aldrich, W1WLG  
jaldrich@wsii.com  
42 Willow Lane  
Portsmouth, RI 02871

## JUNE 1998

SUN	MON	TUE	WED	THU	FRI	SAT
	1	2	3	4	5	6

7	<b>8</b>	9	10	11	12	13
---	----------	---	----	----	----	----

14	15	16	17	18	19	20
----	----	----	----	----	----	----

21	22	23	24	25	26	<b>27</b>
----	----	----	----	----	----	-----------

<b>28</b>	29	30
-----------	----	----

CHECK OUT THE  
NEW W1SYE WEB SITE!

<http://www.wsii.com/users/ncrc>

## MEETING JUNE 8!

THE MEETING WILL BE HELD AT  
THE PENNFIELD SCHOOL IN  
PORTSMOUTH FOR THE SUMMER  
MONTHS.

DON'T FORGET FIELD DAY JUNE  
27 AND 28 AT GLEN PARK OFF  
OF GLEN ROAD, PORTSMOUTH.